

DW 7/16/2021 9:27 AM OLD JACKSON RD SITE.dwg

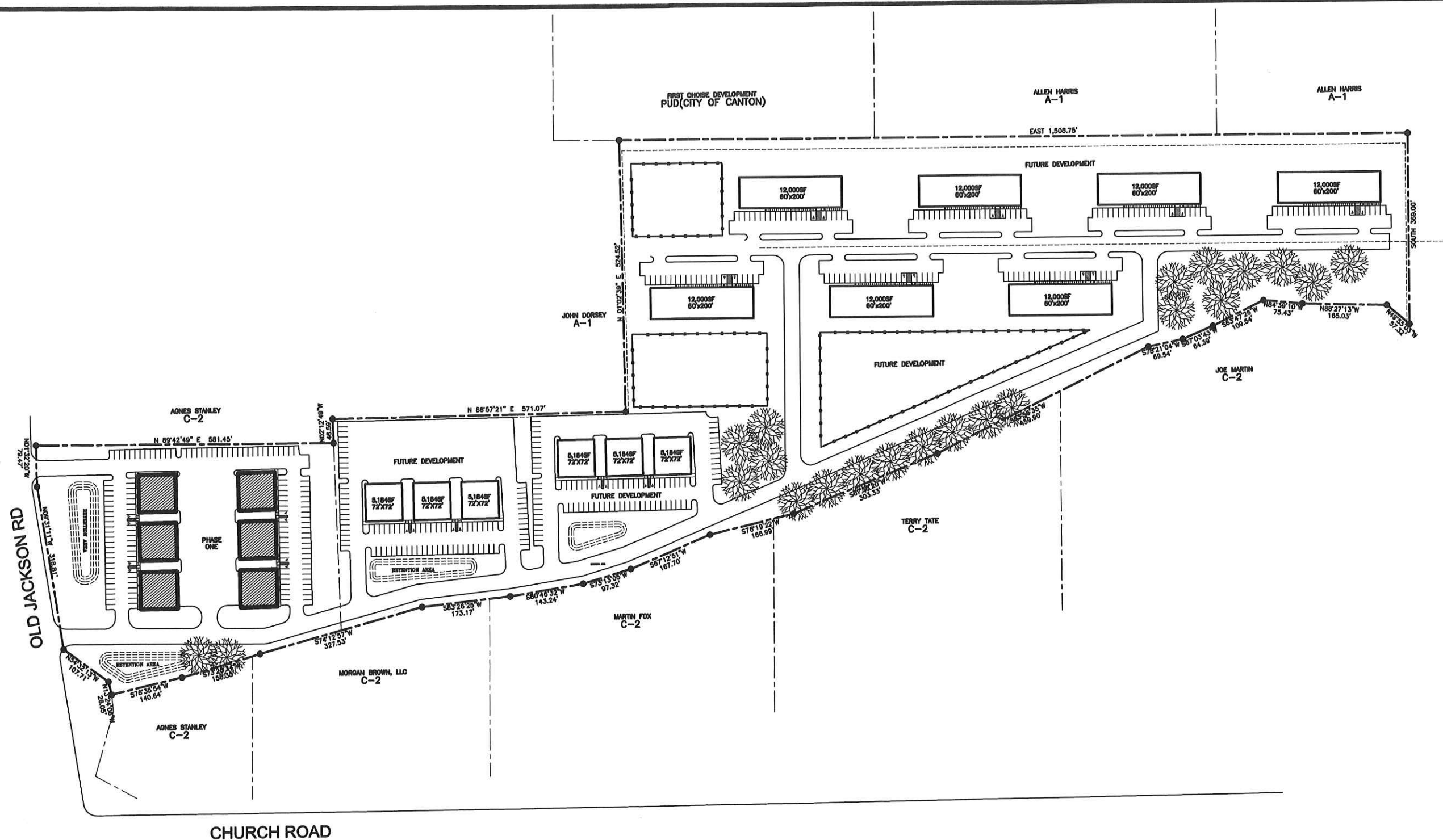

**OVERALL SITE PLAN**

SCALE: HTS

C-2 COMMERCIAL ZONING  
SITE AREA 1,270,709SF 29.17AC

PHASE ONE BUILDING SF = 31,104SF  
FUTURE DEVELOPMENT BUILDING SF = 115,104SF  
TOTAL SITE BUILDING SF = 146,208SF

SITE COVERAGE 11.5%

REVISIONS	BY

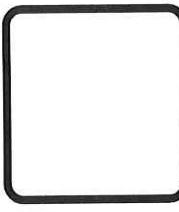

WOOLRIDGE & ASSOCIATES  
484 CHURCH RD. SUITE 700  
MADISON, MS 39110  
601-808-8888  
WOOLRIDGE@GMAIL.COM

**Old Jackson Road  
Commercial Park**  
Church Rd & Old Jackson Road  
Gluckstadt, Mississippi

THIS DESIGN IS THE COPYRIGHTED PROPERTY OF WOOLRIDGE & ASSOCIATES. IT MAY NOT BE REPRODUCED OR TRANSMITTED IN ANY FORM OR BY ANY MEANS, ELECTRONIC OR MECHANICAL, INCLUDING PHOTOCOPYING, RECORDING, OR BY ANY INFORMATION STORAGE AND RETRIEVAL SYSTEM, WITHOUT THE WRITTEN PERMISSION OF WOOLRIDGE & ASSOCIATES.

DATE	SCALE	JOB NO.	SHEET
7/16/21			<b>A0.0</b>

OF SHEETS



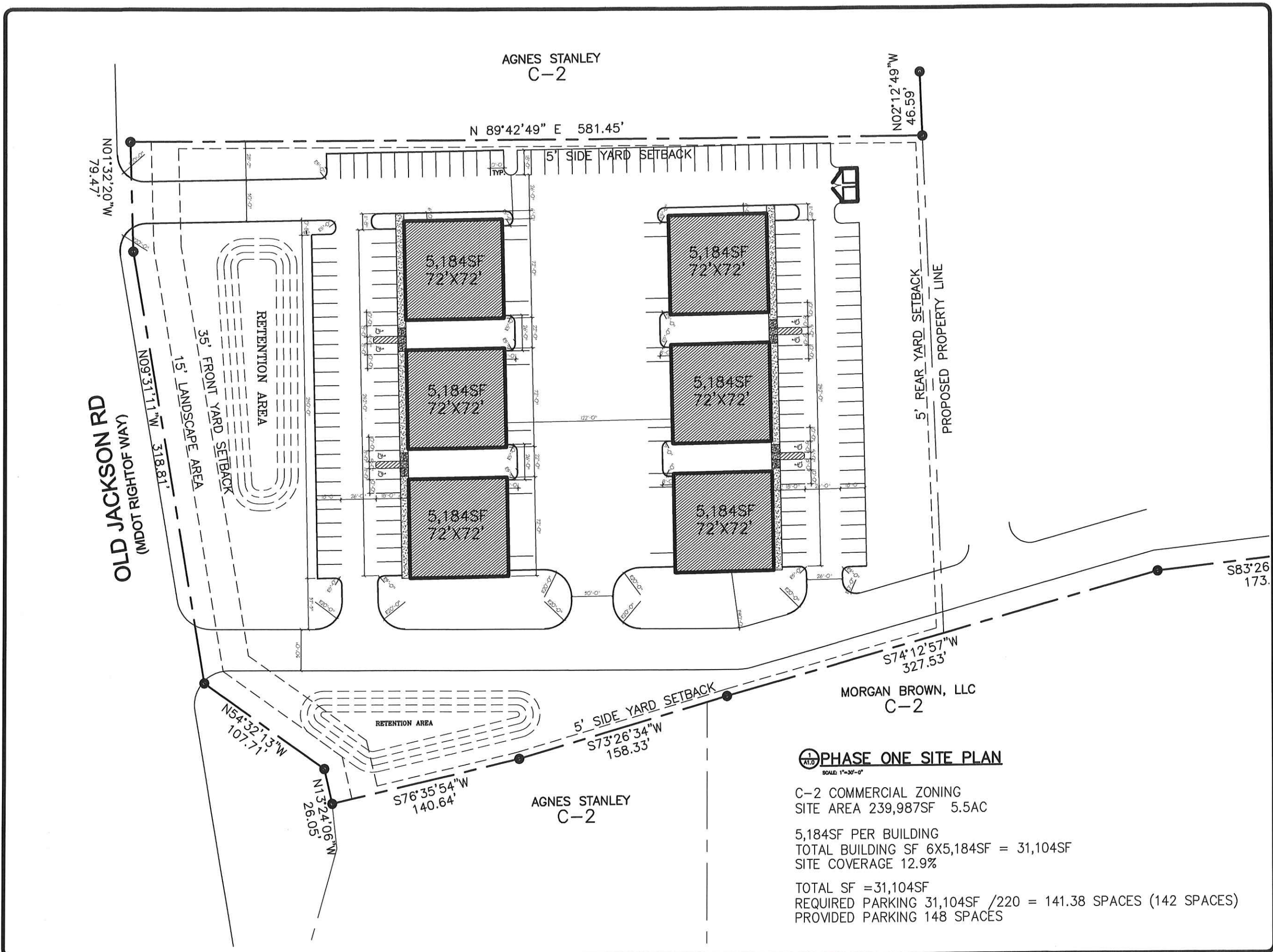

**PHASE ONE SITE PLAN**  
SCALE: 1"=30'-0"

C-2 COMMERCIAL ZONING  
 SITE AREA 239,987SF 5.5AC  
 5,184SF PER BUILDING  
 TOTAL BUILDING SF 6X5,184SF = 31,104SF  
 SITE COVERAGE 12.9%  
 TOTAL SF =31,104SF  
 REQUIRED PARKING 31,104SF /220 = 141.38 SPACES (142 SPACES)  
 PROVIDED PARKING 148 SPACES

REVISIONS	BY

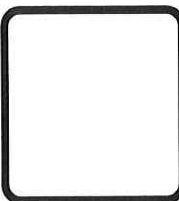

**WOODRIDGE & ASSOCIATES**  
 444 GRUBBS RD. SUITE 700  
 MADISON, MS 39110  
 601-809-1666  
 WWW.WOODRIDGEANDASSOCIATES.COM

**Old Jackson Road Commercial Park**  
 Church Rd & Old Jackson Road  
 Gluckstadt, Mississippi

THIS DESIGN IS THE COPYRIGHTED PROPERTY OF WOODRIDGE & ASSOCIATES. IT IS NOT TO BE REPRODUCED OR TRANSMITTED IN ANY FORM OR BY ANY MEANS, ELECTRONIC OR MECHANICAL, INCLUDING PHOTOCOPYING, RECORDING, OR BY ANY INFORMATION STORAGE AND RETRIEVAL SYSTEM, WITHOUT THE EXPRESS WRITTEN PERMISSION OF WOODRIDGE & ASSOCIATES.

DRAWN
CHECKED
DATE 7/16/21
SCALE
JOB NO.
SHEET <b>A0.1</b>
OF SHEETS



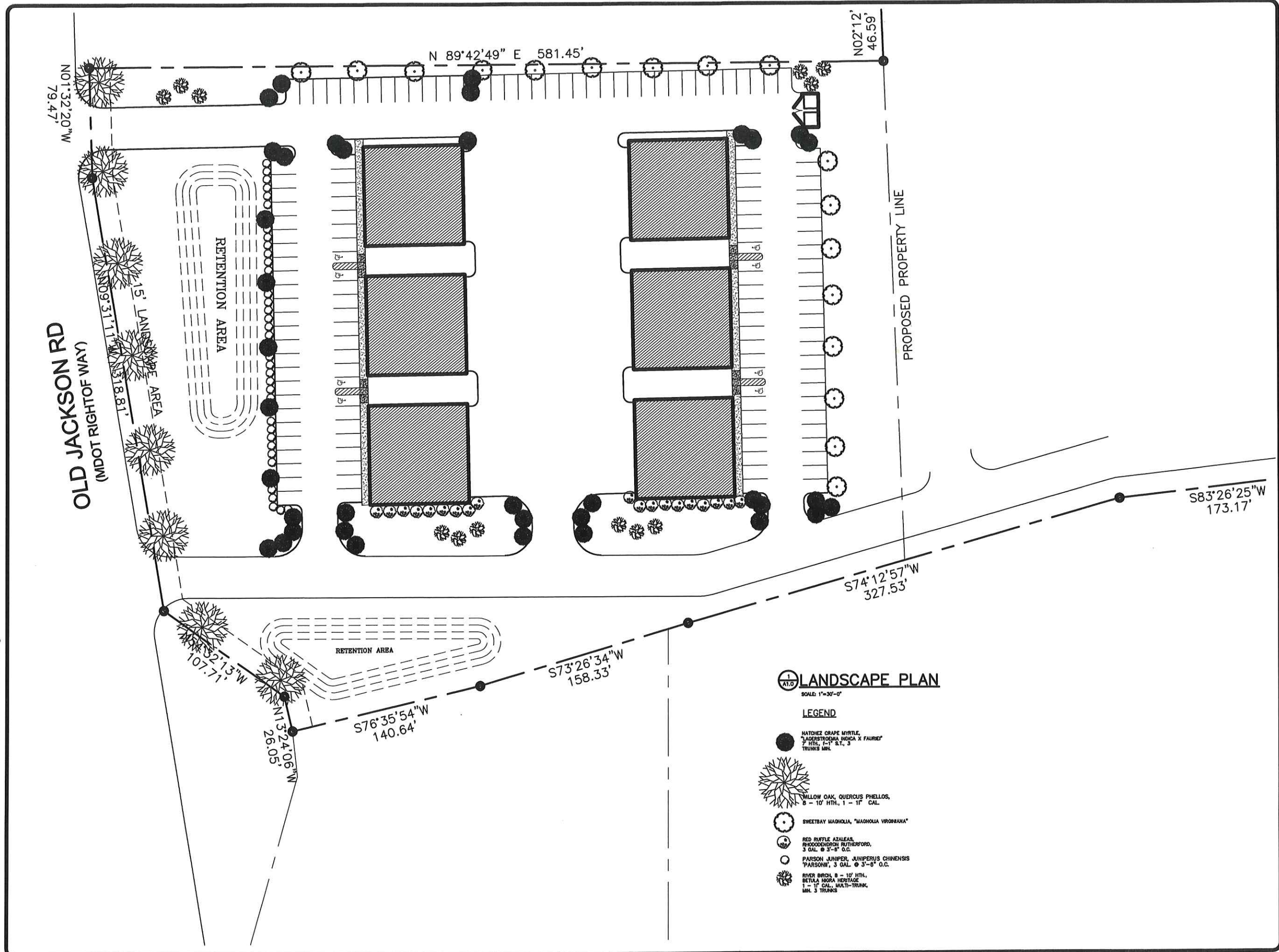

REVISIONS	BY



**WOODBRIDGE & ASSOCIATES**  
 404 CHURCH RD. SUITE 700  
 MADISON, MS 39110  
 601-209-8888  
 WWW.WOODBRIDGEASSOCIATES.COM

**Old Jackson Road Commercial Park**  
 Church Rd & Old Jackson Road  
 Gluckstadt, Mississippi

THIS DESIGN IS THE COPYRIGHTED PROPERTY OF WOODBRIDGE & ASSOCIATES. IT MAY NOT BE REPRODUCED OR TRANSMITTED IN ANY FORM OR BY ANY MEANS, ELECTRONIC OR MECHANICAL, INCLUDING PHOTOCOPYING, RECORDING, OR BY ANY INFORMATION STORAGE AND RETRIEVAL SYSTEM, WITHOUT THE WRITTEN PERMISSION OF WOODBRIDGE & ASSOCIATES.

DESIGN	
CHECKED	
DATE	7/19/21
SCALE	
JOB NO.	
SHEET	L1.0
OF SHEETS	



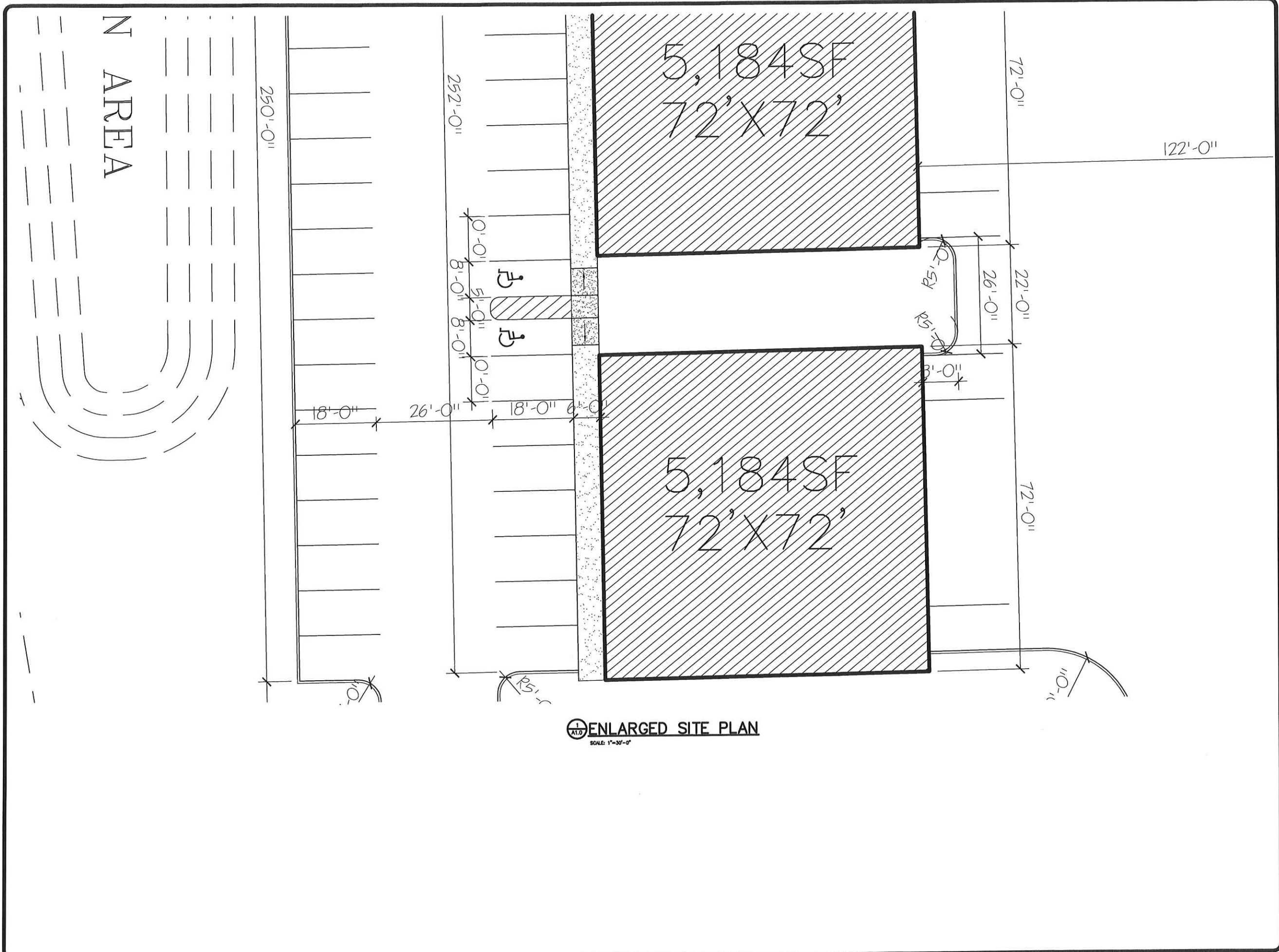

ENLARGED SITE PLAN  
SCALE: 1"=30'-0"

REVISIONS	BY

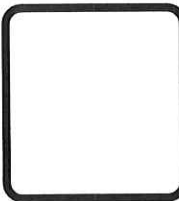

**WOODRIDGE & ASSOCIATES**  
 454 CHURCH RD. SUITE 700  
 MADISON, MS 39110  
 601-209-8888  
 WWW.WOODRIDGEANDASSOCIATES.COM

**Old Jackson Road Commercial Park**  
 Church Rd & Old Jackson Road  
 Gluckstadt, Mississippi

THIS DESIGN IS THE COPYRIGHTED PROPERTY OF WOODRIDGE & ASSOCIATES. NO PART OF THIS DESIGN OR ANY INFORMATION CONTAINED HEREIN SHALL BE REPRODUCED OR TRANSMITTED IN ANY FORM OR BY ANY MEANS, ELECTRONIC OR MECHANICAL, INCLUDING PHOTOCOPYING, RECORDING, OR BY ANY INFORMATION STORAGE AND RETRIEVAL SYSTEM, WITHOUT THE WRITTEN PERMISSION OF WOODRIDGE & ASSOCIATES.

DATE	7/16/21
SCALE	
JOB NO.	
SHEET	<b>A0.2</b>
OF SHEETS	



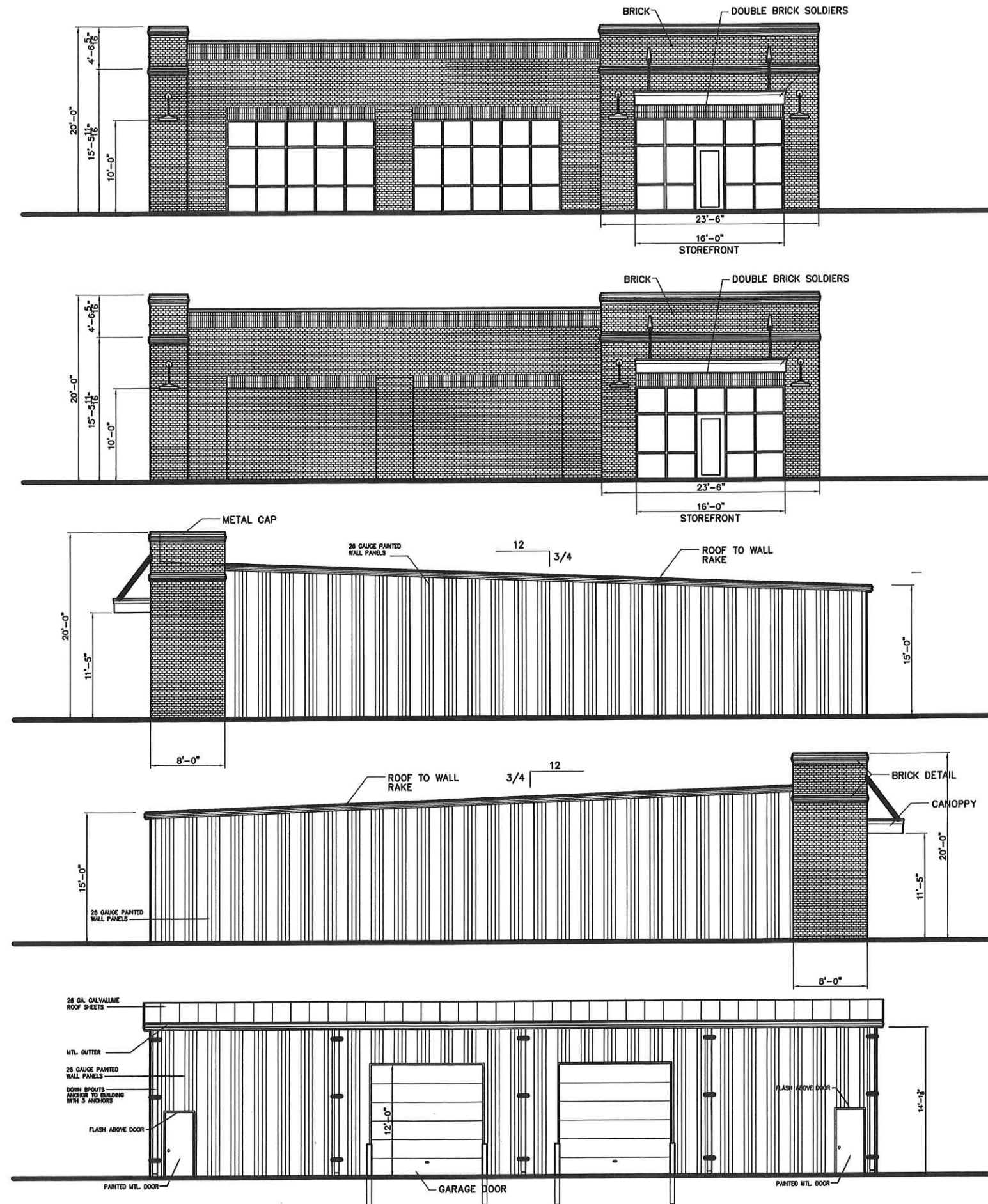

REVISIONS	BY



**W**

WOOLDRIDGE & ASSOCIATES  
 404 CHURCH RD. SUITE 200  
 MADISON, MS 39110  
 601-269-8888  
 WOOLDRIDGEANDASSOCIATES.COM

**Old Jackson Road Commercial Park**  
 Church Rd & Old Jackson Road  
 Gluckstadt, Mississippi

THIS ARCHITECTURAL DRAWING IS THE COPYRIGHTED PROPERTY OF WOOLDRIDGE & ASSOCIATES. NO PART OF THIS DRAWING SHOULD BE REPRODUCED OR TRANSMITTED IN ANY FORM OR BY ANY MEANS, ELECTRONIC OR MECHANICAL, WITHOUT THE WRITTEN PERMISSION OF WOOLDRIDGE & ASSOCIATES.

DATE 7/16/21  
 SCALE  
 JOB NO.  
 SHEET  
**A3.0**  
 OF SHEETS